

FRONT ELEVATION

SECTION ON AA

TOPO PLAN

SCALE: 1/2" = 1 CHAIN OR 1:1600

NOTE :-

S NO 112/18, 114/3, 11, 12 VEGA

FOOD GENERA INDUSTRY

PROPOSED SITE:

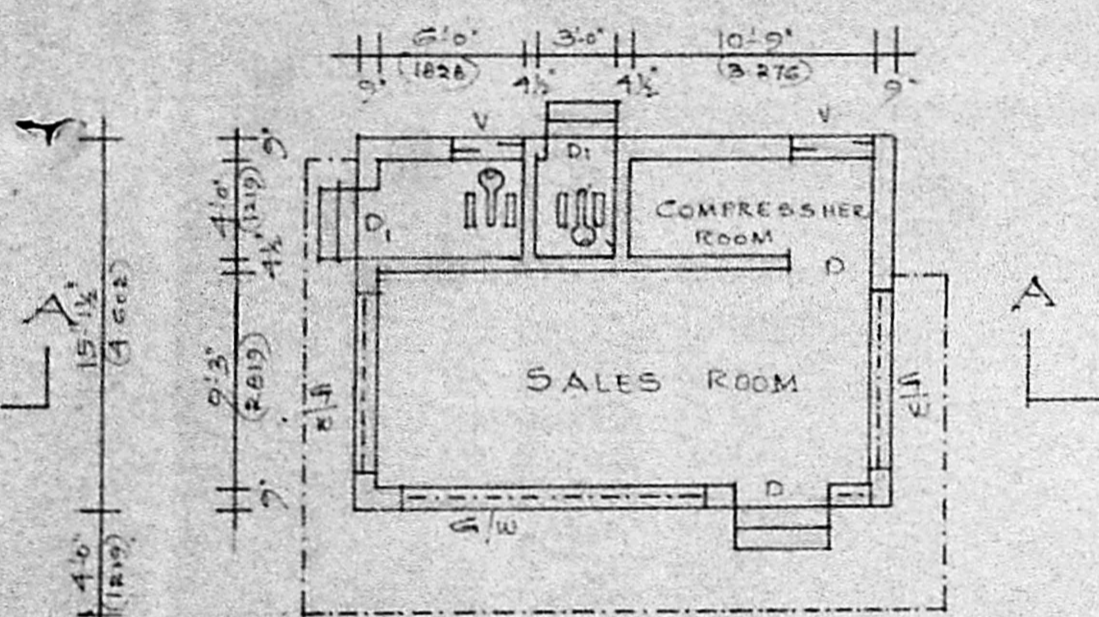

GROUND PLAN

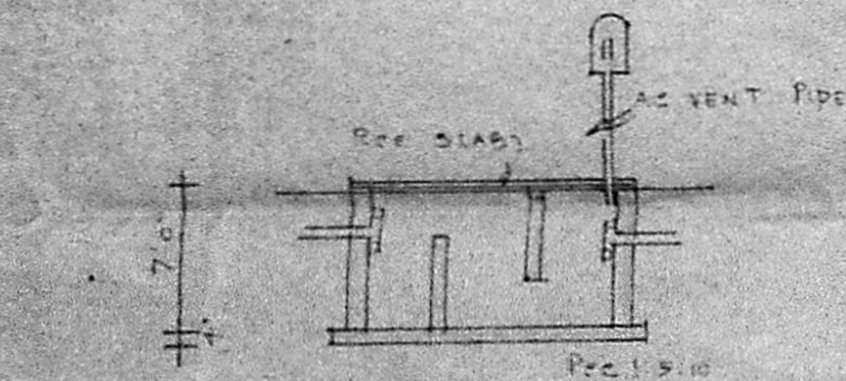

SECTION ON HH

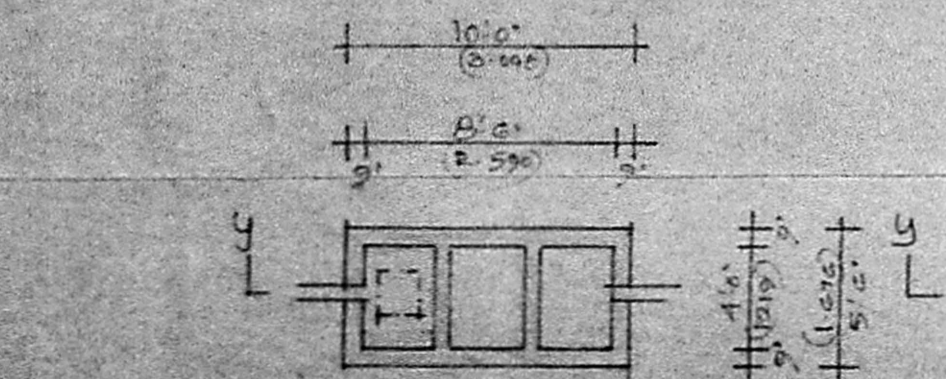

PLAN OF 5-TANK

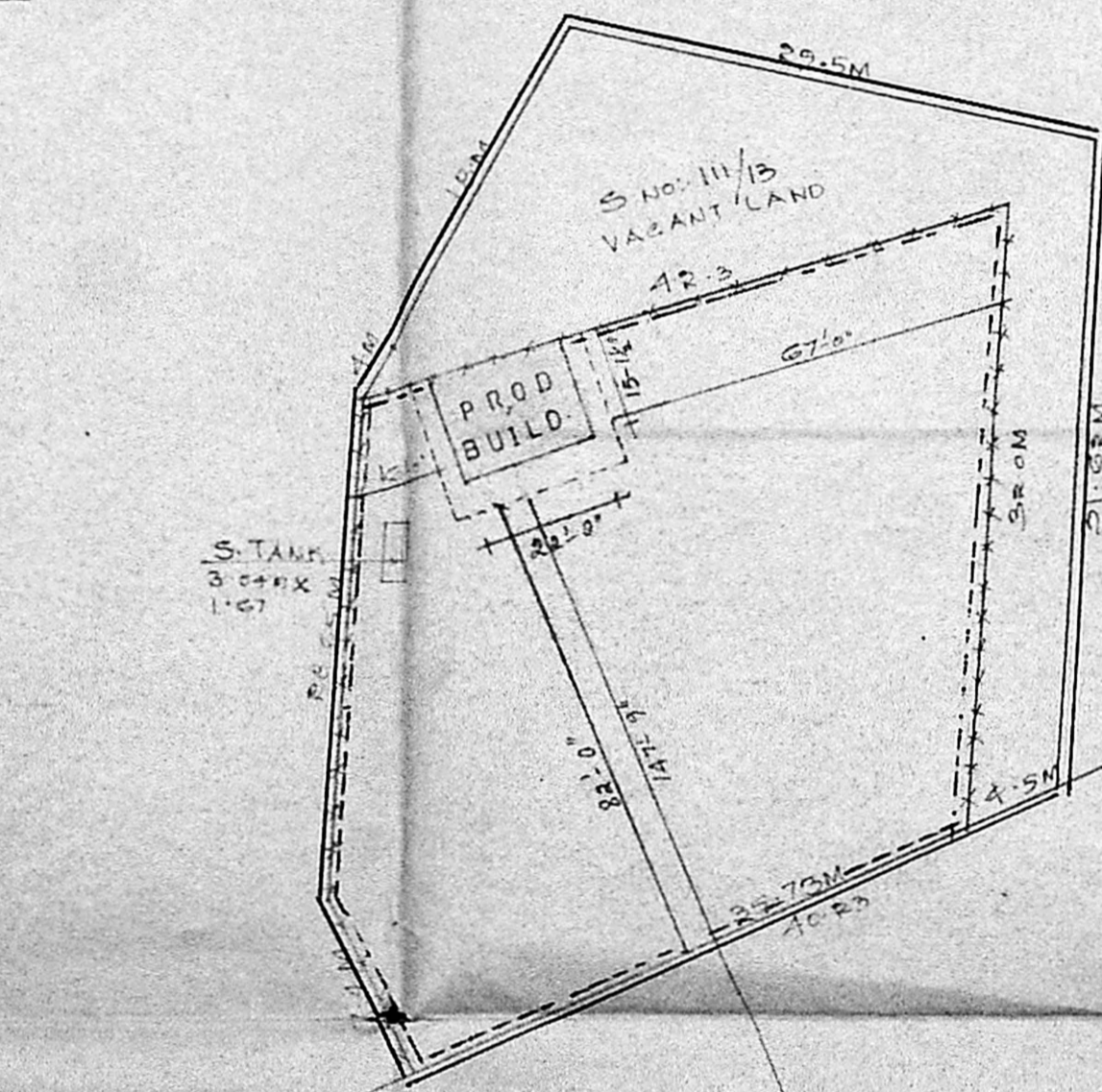

SITE PLAN

SCALE: 1" = 33'-0" 1:400

ATTANTHANGAL VILLAGE
DRY VACANT LAND

ATTANTHANGAL VILLAGE
DRY VACANT LAND

TO NELLORE

TO MADRAS

G.M.T. ROAD

TO MADRAS

300 M RADIUS

TO MADRAS

TO NELLORE

TO MADRAS

TO NELLORE

TO MADRAS

TO NELLORE

TO MADRAS

TO NELLORE

TO MADRAS

TO NELLORE

TO MADRAS

TO NELLORE

TO MADRAS

TO NELLORE

TO MADRAS

TO NELLORE

TO MADRAS

TO NELLORE

TO MADRAS

Planning Permit No. A/991/89
APPROVED
Subject to the conditions in this office letter A/11065/87 29-9-88
27-9-88
FOR MEMBER SECRETARY
MADRAS METROPOLITAN
DEVELOPMENT AUTHORITY

- COLOUR INDEX
- PROPOSED
 - ROAD
 - BOUNDRY OF THE OWNER'S LAND
 - AREA PROVIDED FOR PETROL BANK IN HIS OWN LAND

PLAN SHOWING THE PROPOSED CONSTRUCTION OF BUILDING UNDER GROUND FOR STEEL TANK FOR PETROL AND DIESEL WITH INSTALLATION OF 5-HP ELECTRIC MOTOR IN S.NO. 111/15, 111/14, PART, 111/13 PART AT PADIYANALLUR VILLAGE PONNERI TALUK CHENGALPATTU DISTRICT SCALE: 1" = 8'-0" 1:100

SPECIFICATION:

- MASONRY STOCK BRICK INCM 1:6
- FOUNDATIONS STONE JELLY CON INCM 1:4:8
- FLOORING 3/4 THICK INCM 1:4 OVER 4" THICK
- BJ LIME CON INCM 1:2:5
- PLASTERING 1/2 THICK INCM 1:4

REFERENCE:

- D DOOR 3'-0" X 7'-0" D1 DOOR 2'-6" X 6'-6"
- G/W GLASSED WINDOWS 12'-6" X 7'-0", 7'-0" X 7'-0"

NOTE:

1. VENT PIPE 4 MTRS HIGH & 4 MTRS AWAY COVERED WITH TWO LAYERS OF NON CORRODING METAL WIRE MESH 1/2" PER LINEAR CM
2. CONSTRUCTION DETAILS OF THE TANK APPD BY C.I.E WIDE L.No: PG(3)-36 DT. 22-11-1963
3. ALL ELECTRICAL FITTINGS CONFORMING TO I.S.S 2463
4. FIRE EXTINGUISHERS & SAND BUCKETS PROVIDED.

V. Venkatesan
V. Venkatesan, B.E. M.Sc. M.I.C.E.
CIVIL ENGINEER
Class I Licensed Surveyor No. 6
CORPORATION OF MADRAS
No. 3, Paper Mills Road, First Floor
Near Perambur Church, Madras-11
OWNER
ENGINEER